

Proposed Barn Conversions at Cherrygarth Farm, Fryton, North Yorkshire

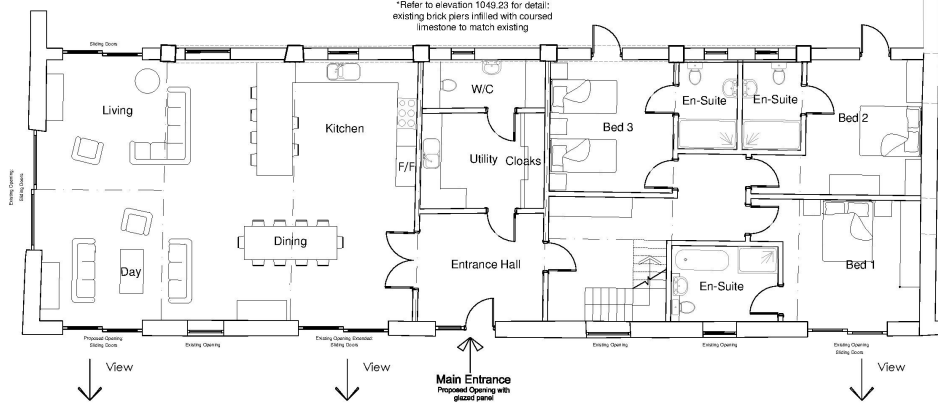
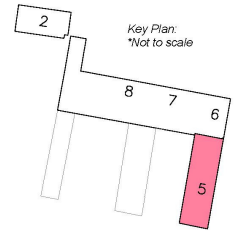

Barn 5.
Ground Floor Area
= 210 m² / 2260 sqft
Total = 226 m² / 2433 sqft

date valid 08/04/2019

THIS COPY HAD BEEN MADE BY OR WITH THE AUTHORITY OF RYEDALE DISTRICT COUNCIL PURSUANT TO SECTION 47 OF THE COPYRIGHT DESIGNS AND PATENTS ACT 1988. UNLESS THAT ACT PROVIDES A RELEVANT EXCEPTION TO COPYRIGHT, THE COPY MUST NOT BE COPIED WITHOUT THE PRIOR PERMISSION OF THE COPYRIGHT OWNER.



Barn 5 - Ground Floor Plan

PRA ARCHITECTS
53 The Tenancy, Loweside Street, York, YO10 3BN. T: 01904 633772
F: 01904 633779. E: praj@prarchitects.com W: www.pra-architects.com

PROJECT: Cherrygarth Farm, Fryton
TITLE: Barn 5 - Ground Floor Plan
CLIENT: Stuart Prest
DATE: 21.09.18 SCALE: 1:100@A3
DRAW NO: Y61-1049.20 REVISION: -
DESIGNER: PJR CHECKED BY: PJR
© PRA ARCHITECTS. ALL RIGHTS RESERVED. THIS DOCUMENT IS TO BE MOVED TO THE ARCHITECTS' COPYRIGHT REGISTER.

Proposed Barn Conversions at Cherrygarth Farm, Fryton, North Yorkshire

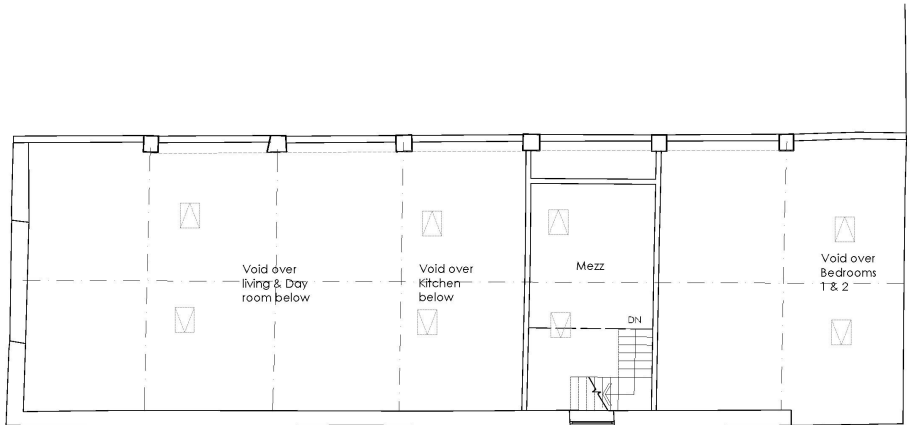
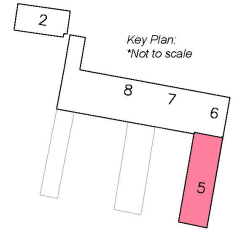

Barn 5:
First Floor Mezzanine Area
= 16 m² / 172 sqft
Total = 226 m² / 2433 sqft

THIS COPY HAD BEEN MADE BY OR WITH THE AUTHORITY OF RYEDALE DISTRICT COUNCIL PURSUANT TO SECTION 47 OF THE COPYRIGHT DESIGNS AND PATENTS ACT 1988. UNLESS THAT ACT PROVIDES A RELEVANT EXCEPTION TO COPYRIGHT, THE COPY MUST NOT BE COPIED WITHOUT THE PRIOR PERMISSION OF THE COPYRIGHT OWNER.

Barn 5 - Mezzanine Floor Plan

date valid 08/04/2019



PRA ARCHITECTS
33 The Quarry, Lawrence Street, York, YO10 3BA | T: 01904 623772
F: 01904 623775 | E: info@prarchitects.com | www.prarchitects.com

PROJECT: Cherrygarth Farm, Fryton
TITLE: Barn 5 - Mezzanine Floor Plan
CLIENT: Stuart Prest
DATE: 21.09.18 | SCALE: 1:100@A3
DRAWN BY: YB11049.21 | CHECKED BY: PJR
DESIGNED BY: PJR

DO NOT SCALE FROM DRAWINGS. ANY DIMENSIONS TO BE MODIFIED TO THE DIMENSIONS SHOWN ON THE DRAWINGS.